

कॉमन सर्विस सेंटर के माध्यम से
किसान रजिस्ट्री

**Farmer Registry through
Common Service
Centers**



Agri Stack

सरकार, एग्री टेक, एफपीओ और अन्य संस्थाओं द्वारा किसानों को डिजिटल सेवाओं की डिलीवरी की सुविधा के लिए एक ऐसा Eco System और इसमें शामिल हैं:



फेडरेटेड आर्किटेक्चर, डेटा बेस और रजिस्ट्रियां और सहमति प्रबंधक के लिए राज्यों के साथ एमओयू पर हस्ताक्षर किए गए हैं

Agri Stack

सत्यापित पहचान, डिजिटल संपत्ति और भरोसेमंद डिजिटल लेनदेन के लिए सक्षम

DIGITAL IDENTITIES

मैं कौन हूँ

Digitally Authenticable

आधार के साथ किसान
आईडी, इलेक्ट्रॉनिक किसान
रजिस्ट्री, प्रमाणीकरण,
एसएसओ, ई-केवाईसी



DIGITAL ASSETS

एक किसान के रूप में मेरे पास क्या है: मेरी
ज़मीन, मेरी फ़सल

Verifiable and non-repudiable

इलेक्ट्रॉनिक डेटा और क्रेडेंशियल, इलेक्ट्रॉनिक
हस्ताक्षर

DIGITAL TRANSACTIONS

What I do

Unlocking opportunities via open networks

(ए) बाजार, (बी) इनपुट, (सी) क्रेडिट, (डी)
सलाहकार, और (ई) योजनाओं तक पहुंच

Agri Stack

कृषि में तीन मूलभूत रजिस्ट्रियों का निर्माण



Farmer Registry

- One-time lifetime registration
- Quick, Transparent and easy scheme-delivery process
- Government can ensure 100% inclusion in schemes
- Efficient DBT through Aadhaar
- Farmers gets easy access to Digital Services using their verified Digital Identities

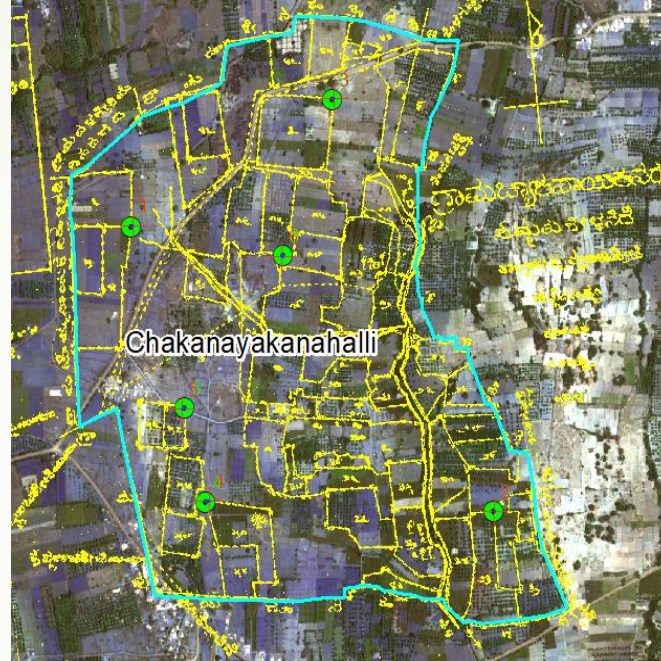

Geo-ref Village Maps

- Ensure precision and accuracy of Digital Crop Survey
- Enhance Data quality
- Assurance of sanctity of data captured in DCS



Digital Crop Survey

- Plot-level Crop grown data every season with physical inspection and proofs
- Single Source of Truth for crops grown
- Data available for ecosystem as 'Crop Sown Registry' in Agri Stack
- Utilize for various purposes (Use Cases) – Schemes, Policy Decisions, Advisory etc.

किसान रजिस्ट्री

किसान से अपेक्षित विवरण

- आधार कार्ड
- आधार लिंकड फोन
- सर्वे नंबर (खतियान कॉपी)

तकनीकी आवश्यकताएं

- मोबाइल फोन / कंप्यूटर सिस्टम
- इंटरनेट कनेक्शन



सीएससी के माध्यम से किसान पंजीकरण प्रक्रिया

किसान रजिस्ट्री में सीएससी ऑपरेटर प्रवाह

फ्लो चार्ट में कॉमन सर्विस सेंटर (CSC) संचालकों के लिए राज्य किसान रजिस्ट्री तक पहुँचने के लिए अपने सिंगल साइन-ऑन (SSO) क्रेडेंशियल्स का उपयोग करने की प्रक्रिया को रेखांकित किया गया है। इससे वे किसानों को उनकी भूमि के बकेट का दावा करने में सहायता कर सकते हैं, बिना CSC संचालकों को किसान रजिस्ट्री पर अलग से पंजीकरण करने की आवश्यकता के।

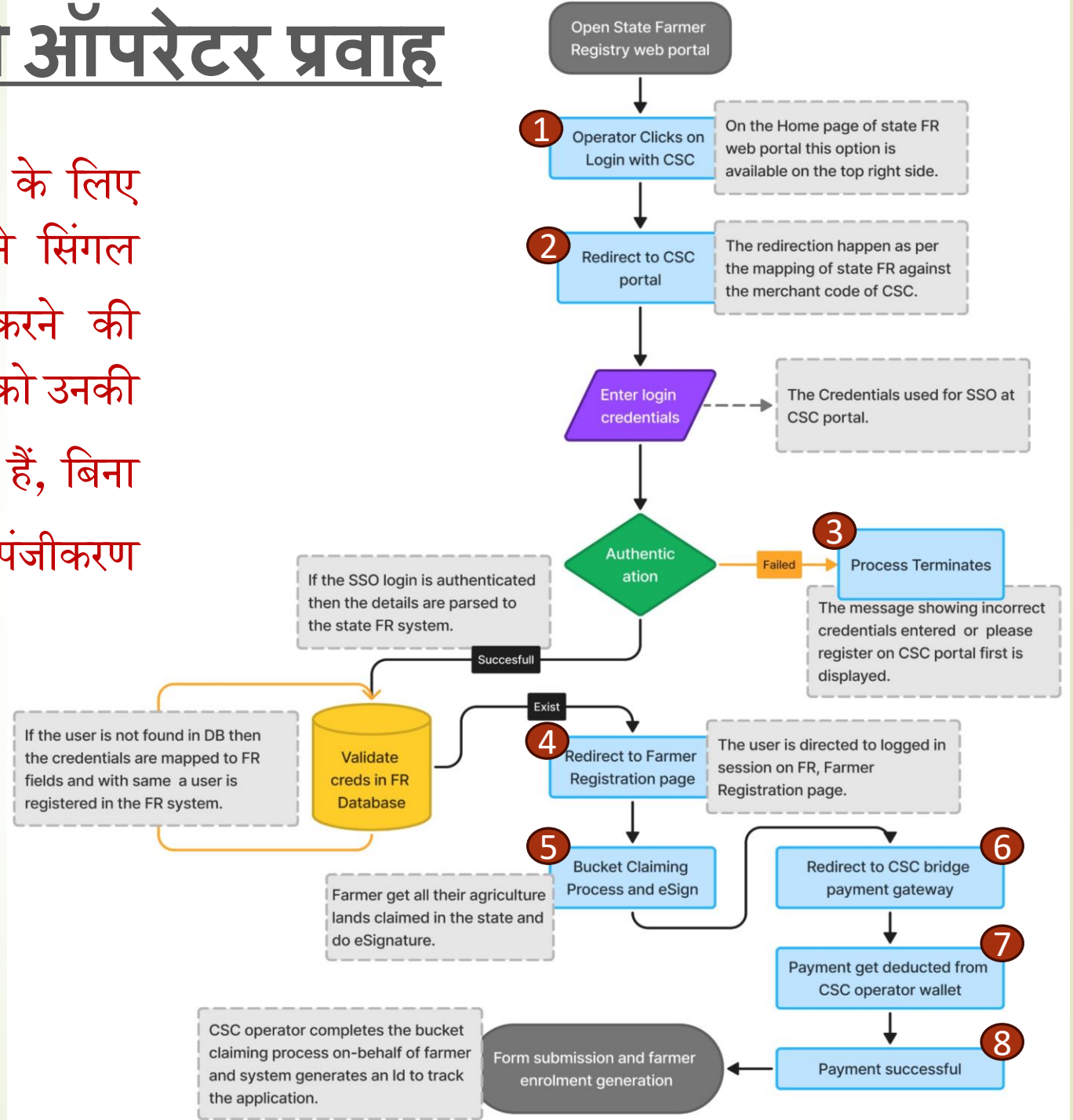

किसान पंजीकरण

8

पर जाएँ: <https://upfr.agristack.gov.in/farmer-registry-up/#/>



एन आई सी
National Informatics Centre

[Dashboard](#) • [Check Enrolment Status](#) • **1 Login with CSC**



Farmer Registry System

A well organized and scrutinized farmer database will avoid farmers from running pillar to post for availing benefits. Besides it would helps the departments in overcoming the aforesaid issues. DPAR e Governance department in association with NIC has developed a software application called Farmer Registration & Unified Beneficiary Information System - FRUITS.





Log In as Official Farmer

☒ Password ☐ OTP

[Forgot Password?](#)

Captcha

सीएससी आईडी और पासवर्ड से
लॉगिन करें



Welcome to Digital Seva Connect

Gateway to CSC Network!

Digital Seva Connect is a secure authentication system for connecting our users to services available on Digital Seva portal. Enter your username and password here to authenticate your log-in and enjoy seamless access to Digital Seva portal.

Login



[Forgot password](#)

Sign In

Farmer Registry ▾

Farmer Registration

Registered Farmer List

Check Enrollment Status

Registered Farmer List (Save As Draft)

Farmer Registration/ Farmer Registration Form

Farmer Registration:

Please provide following details to register Farmer.

Farmer ID

Farmer Enrollment ID

 Reset

Aadhar Authentication

Authentication Via ☒ OTP ☐ Biometric

Aadhaar Number*

Please enter valid aadhaar number.



Verification Pending

लॉगिन के बाद ऑपरेटर को
किसान का आधार नंबर दर्ज
करना होगा

ऑपरेटर लॉगिन

AgriStack

Farmer Registration/ Farmer Registration Form

Farmer Registry

Farmer Registration

Registered Farmer List

Check Enrollment Status

Registered Farmer List (Save As Draft)

Farmer ID

Farmer Enrollment ID

Reset

Aadhar Authentication

Authentication Via ☒ OTP ☐ Biometric

Aadhaar Number*

1856

Verification Pending

Verify Aadhaar Number

We have sent an Otp to the registered Mobile Number.

OTP*

985566

Not recieved yet? [Resend OTP](#)

Cancel

Verify

किसान को उसके आधार पंजीकृत मोबाइल नंबर पर ओटीपी प्राप्त होगा

मोबाइल ओटीपी



OPR_AGR_2_V_511291

Farmer Registry



Farmer Registration

Registered Farmer List

Check Enrollment Status

Registered Farmer List (Save As Draft)

Farmer Registration/ Farmer Registration Form

Farmer Registration:

Please provide following details to register Farmer.

Farmer ID

Farmer Enrollment ID

Reset

Aadhar Authentication

Authentication Via ☒ OTP ☐ Biometric ☐ IRIS

Aadhaar Number

1856

Verified

आधार सत्यापन के बाद
किसान का मोबाइल नंबर दर्ज
करें।

Contact Details

Mobile Number*

7016

Email Address(optional)

Enter e-mail Address

Verification Pending

Verification Pending

मोबाइल ओटीपी

AgriStack



OPE_AGR_1_V_511255

Farmer Registry



Farmer Registration

Registered Farmer List

Registered Farmer List (Save As Draft)

Farmer Registration/ Farmer Registration Form

Farmer Registration:

Please provide following details to register Farmer.

Farmer ID

Farmer Enrollment ID

Reset

Aadhar Authentication

Authentication Via

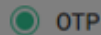

OTP



Biom

Aadhaar Number

1856

Verified

Contact Details

Mobile Number*

7016

Verification Pending

Verify Mobile

We have sent the verification code to farmer mobile number, please enter

OTP*

008441

Not recieved yet? [Resend OTP](#)
after 2 seconds

Cancel

Verify

उस नंबर पर किसान को ओटीपी प्राप्त होगा।

किसान विवरण



Farmer Registry

Farmer Registration

Registered Farmer List

Check Enrollment Status

Registered Farmer List (Save As Draft)

7016

Enter e-mail Address

Verified

Verification Pending

Farmer Details

Farmer Name as per Aadhar in English

Pratik

Farmer Name in Local Language*

प्रतिक

Gender

Male

Caste

General

Date Of Birth

29/08/1992

Age

32

Identifier Type*

S/o

Identifier Name In English*

bhai

Identifier Name in Local Language required*

Enter Identifier Name in Local Language

Name Match Score:

Identifier name in local language is required.

Farmer Details - Extended/Custom Fields

Farmer Photograph

Farmer PAN Number

Minority Religion

ऑपरेटर को किसान और उसके पिता का नाम क्षेत्रीय भाषा में सत्यापित करना होगा और आवश्यकता पड़ने पर उसे अपडेट भी कर सकता है।

किसान विवरण



OPR_AGR_2_V_511291

Farmer Registry

Farmer Registration

Registered Farmer List

Check Enrollment Status

Registered Farmer List (Save As Draft)

Identifier Type*

S/o

Identifier Name In English*

bhai

Identifier Name in Local Language required*

Name Match Score:100

Farmer Details - Extended/Custom Fields

Farmer Photograph



Farmer PAN Number

Farmer PAN Number

Minority Religion

यहां किसान की फोटो दिखाई देगी।

Kisan Credit Card (KCC) Number

Kisan Credit Card (KCC) Number

Kisan Credit Card Amount

Kisan Credit Card Amount

Kisan Credit Card Bank Name

Savings Account Bank Name

Savings Account Bank Branch Code

IFSC Code

Bank Account Number

Farmer Disabilities

Add

किसान का पता विवरण



OPR_AGR_2_V_511291 ▾

Farmer Registry ▾

Farmer Registration

Registered Farmer List

Check Enrollment Status

Registered Farmer List (Save As Draft)

Residential Details

Residential Type

Rural

Address In English

opp [REDACTED] Timbavad

Address In Local Language*

[REDACTED], ટિમ્બાવાડ

State

GUJARAT

District

JUNAGADH

Sub District/Taluka

Junagadh City

Village

Timba Vadi

PIN Code

362015

☐ Insert latest residential details

Land Ownership Details

Farmer Type*

Owner ▾

यहां दिखेगा आधार के अनुसार
किसान का पता

Occupation Details*

☐ Horticulture

☐ Sericulture

☐ Fisheries

☐ Apiculture

☐ Vermiculture

☐ Poultry

☐ Livestock and Dairy

☐ Land owning Farmer

☒ Agriculture

किसान का पता विवरण

← → ↻ 🔑 ☆ C ⋮
trngfr.agristack.gov.in/farmer-registry-training-gj-ui/#/pages/farmerRegistry/addFarmerRegistry

AgriStack



OPE_AGR_1_V_511255 ▾

Farmer Registry ▾



Farmer Registration

Registered Farmer List

Registered Farmer List (Save As Draft)

Rural

State

GUJARAT

District

JUNAGADH

Sub District/Taluka

Junagadh City

Village

Timba Vadi

PIN Code

362015

☐ Insert latest residential details

Land Ownership Details

Farmer Type*

Owner



Owner

ऑपरेटर को किसान प्रकार ड्रॉपडाउन से मालिक का चयन करना होगा।

Occupation Details*

☒ Agriculture

☒ Land owning Farmer

ऑपरेटर को दोनों चेकबॉक्स का चयन करना होगा

किसान का पता विवरण

← → ↻ 🔍

trngfr.agristack.gov.in/farmer-registry-training-gj-ui/#/pages/farmerRegistry/addFarmerRegistry

🔑 ☆ 🔴 ⋮

AgriStack

🔔 0

👤 OPE_AGR_1_V_511255 ▾

Farmer Registry ▾

Farmer Registration

Registered Farmer List

Registered Farmer List (Save As Draft)

☐ Insert latest residential details

Land Ownership Details

Farmer Type*

Owner ▾

Occupation Details*

☒ Agriculture ☒ Land owning Farmer

Land Details - Owned Land

Fetch Land Details

Verify All Land

State	District	Sub District	Village	Survey Number	Sub Survey Number	Own
-------	----------	--------------	---------	---------------	-------------------	-----

भूमि विवरण प्राप्त करें
पर क्लिक करें

किसान का पता विवरण

← → ↺ trngfr.agristack.gov.in/farmer-registry-training-gj-ui/#/pages/farmerRegistry/addFarmerRegistry 🔑 ☆ C ⋮

AgriStack 🔔 0 👤 OPE_AGR_1_V_511255 ▾

Farmer Registry ▾

Farmer Registration

Register

Register (Draft)

☐ Insert latest residential details

Land Ownership Details

Farmer Type*

Fetch Land Details ✕

State	District	Sub District/Taluka	Village
GUJARAT	GANDHINAGAR	Gandhinagar	Dolarana Vasana

Survey Number*
78

Sub Survey Number
Enter Survey Number

Submit

किसान का सर्वेक्षण नंबर दर्ज करें

Submit Close



किसान का नाम चुनें

किसान का पता विवरण

← → 🔍 trngfr.agristack.gov.in/farmer-registry-training-gj-ui/#/pages/farmerRegistry/addFarmerRegistry

🔑 ☆ 🔴 ⋮

AgriStack

05 AGP 1 V 511255

Fetch Land Details

✕

Survey Number*

78

Sub Survey Number

Enter Survey Number

Select Owner and Identifier Name



Umeshbhai. ▾

	Survey Number	Sub Survey Number	Owner Number	Main Owner Number	Owner Name	Owner Type	Land Extent
<input checked="" type="checkbox"/>	78	*	2	2	उमेशभाई	Joint	0.8498

चेकबॉक्स पर टिक करें और यह
भूमि लाएगा

Submit

Close

किसान का पता विवरण

← → 🔍 trngfr.agristack.gov.in/farmer-registry-training-gj-ui/#/pages/farmerRegistry/addFarmerRegistry 🔑 ☆ C ⋮

AgriStack

0 OPE_AGR_1_V_511255 ▾

Farmer Registry ▾

Farmer Registration

Registered Farmer List

Registered Farmer List (Save As Draft)

Occupation Details*

☒ Agriculture ☒ Land owning Farmer

Land Details - Owned Land

Fetch Land Details Verify All Land

Plot Total Area (Final Hectare)	Extent Assigned Area (Default Hectare Unit)	Extent Assigned Area (Final Hectare)	Owner Name Match Score	Land Source	Verified
0.849800	0.849800	0.849800	Name Match Score : 98	SFDB	No

भूमि डेटा प्राप्त करने के बाद, भूस्वामी के नाम में किसान के नाम का नाम मिलान स्कोर जांचें

किसान का पता विवरण

← → 🔄 🔍 trngfr.agristack.gov.in/farmer-registry-training-gj-ui/#/pages/farmerRegistry/addFarmerRegistry 🔑 ☆ 📄

AgriStack



OPE_AGR_1_V_511255 ▾

Farmer Registry ▾



Farmer Registration

Registered Farmer List

Registered Farmer List (Save As Draft)

Occupation Details*

✓ Agriculture

✓ Land owning Farmer

Land Details - Owned Land

Fetch Land Details

Verify All Land

यदि नाम मिलान स्कोर है

it Total Area (Final are)	Extent Assigned Area (Default Hectare Unit)	Extent Assigned Area (Final Hectare)	Owner Name Match Score	Land Source	Verified
1800	0.849800	0.849800	Name Match Score : 98	SFDB	Yes

किसान का पता विवरण

← → ↺

trngfr.agristack.gov.in/farmer-registry-training-gj-ui/#/pages/farmerRegistry/addFarmerRegistry

🔑 ☆ 🔴 ⋮

AgriStack

Farmer Registry

Farmer Registration

Registered Farmer List

Registered Farmer List (Save As Draft)

×

+

🔔 0

👤 OPE_AGR_1_V_511255

▼

Farmer Category

Marginal Farmer(Farmer having land <1 Hectare)

Total Land Area Owned (Default Hectare Unit)

0.8498

Total Land Area Owned (in Hectare)

0.849800

Number of Lands Owned

1

Social Registry Details

Social Registry Linkage Type

Select Social Registry Linkage Type

▼

Family Member Id

Enter Family Id

Family Member Resident Id

Enter Member Resident ID

Farmer Consent

☐ I agree to share my aadhaar details (Identity Information) and other information with Government for the purpose of Authentication with UIDAI. I give consent to share my information with Agri Stack and allow it to be used by welfare schemes of various departments of government

Operator Declaration

☐ I hereby declared that I have collected necessary documents and verified farmer Details.

Use Case Request (USCR)

☐ Is For Use Case Request (USCR)

Save

Save As Draft

Cancel

सभी 3 चेकबॉक्स चुनें

किसान का पता विवरण

← → ↺ tngfr.agristack.gov.in/farmer-registry-training-gj-ui/#/pages/farmerRegistry/addFarmerRegistry

🔑 ☆ C ⋮



OPE_AGR_1_V_511255 ▾

Farmer Registry ▾

Farmer Registration

Registered Farmer List

Registered Farmer List (Save As Draft)

Farmer Category

Marginal Farmer(Farmer having land <1 Hectare)

Total Land Area Owned (Default Hectare Unit)

0.8498

Total Land Area Owned (in Hectare)

0.849800

Number of Lands Owned

1

Social Registry Details

Social Registry Linkage Type

Select Social Registry Linkage Type ▾

Family Member Id

Enter Family Id

Family Member Resident Id

Enter Member Resident ID

Farmer Consent



I agree to share my aadhaar details (Identity Information) and other information with Government for the purpose of Authentication with UIDAI. I give consent to share my information with Agri Stack and allow it to be used by welfare schemes of various departments of government

Operator Declaration



I hereby declared that I have collected necessary documents and verified farmer Details.

Use Case Request (USCR)



Is For Use Case Request (USCR)

फिर सेव बटन पर क्लिक करें

Save

Cancel

किसान का पता विवरण

← → ↻ 🔍 trngfr.agristack.gov.in/farmer-registry-training-gj-ui/#/pages/farmerRegistry/addFarmerRegistry 🔒 ☆ C ⋮

AgriStack

Farmer Registry

Farmer Registration

Registered Farmer List

Registered Farmer List (Save As Draft)

Farmer Category
Marginal Farmer(Farmer having land <1 Hectare)

Total Land Area Owned (Default Hectare Unit)
0.8498

Total Land Area Owned (in Hectare)

Number of Lands Owned
1

Social Registry Details

Social Registry Linkage Type
Select Social Registry Linkage

Farmer Consent

☒ I agree to share my aadhaar details with the Government solely for the purpose of Authentication with UIDAI. By proceeding with the eSign process and providing my eSignature, I grant my explicit consent to facilitate the intended action.

Operator Declaration

☒ I hereby declared that I have collected necessary documents and verified farmer Details.

Use Case Request (USCR)

☒ Is For Use Case Request (USCR)

Family Member Resident Id
Enter Member Resident ID

Farmer Consent - eSign

I hereby authorize the sharing of my Aadhar Details (Identity Details) and other necessary information with the Government solely for the purpose of Authentication with UIDAI. By proceeding with the eSign process and providing my eSignature, I grant my explicit consent to facilitate the intended action.

☒ OTP ☐ Biometric

Proceed to E-Sign

Cancel

फिर ई-साइन बटन पर आगे बढ़ें पर क्लिक करें

आधार पुनः सत्यापन एवं सहमति

Crop Survey x Crop Survey x C-DAC's eSign Service x +

esignservice.cdac.in/esign2.1/OTP

Ministry of Electronics and Information Technology Government of India

Digital India Power To Empower

सी डैक CDAC

You are currently using C-DAC eSign Service and have been redirected from Ministry of Agriculture & Farmers Welfare

Hastakshar C-DAC's eSign Service

CDAC's e-Sign Service

View Document Information

☒ Aadhaar Number ☐ Virtual ID ☐ UID Token [Get Virtual ID](#)

☐ Aadhaar TOTP ☐ A-UID ☐ OTP

☒ I hereby state that I have no objection in authenticating myself with Aadhaar based authentication system and consent to providing my Aadhaar number/VID/UID Token and One Time Pin (OTP)/Time-based One Time Password (TOTP) data for Aadhaar based authentication. I understand that the OTP/TOTP I provide for authentication shall be used only for authenticating my identity through the Aadhaar Authentication system and for obtaining my e-KYC through Aadhaar e-KYC service only for the purpose of e-signing.

[Listen to Consent](#) [English](#)

OTP has been sent to mobile number <*****0362>

[Submit](#) [Cancel](#) [Not Received OTP? Resend OTP](#)

इसके बाद पेज को आधार सहमति सी-डैक पेज पर पुनः निर्देशित किया जाएगा, जहां ऑपरेटर को किसान का आधार दर्ज करना होगा

आधार रजिस्टर्ड नंबर पर आएगा OTP, यहां दर्ज करें

फिर सबमिट पर क्लिक करें

सीएससी वॉलेट भुगतान सत्यापन

6



♦ Pay by Wallet

Amount to Pay: ₹ 4.8

SALE AMOUNT - ₹ 20

WALLET AMOUNT - ₹ 4.8

In Words: - Rs Four And Paise Eigthy Only.

CSC Reference No.: **4215125121647422**

Date: 2024-08-02 12:51:13

CSC ID: 500100100013

Password:

.....|



Please enter password

Validate

Cancel

Safe, Secure & Swift

सीएससी वॉलेट भुगतान वॉलेट पिन प्रविष्टि

7



e-Governance Services India Limited



♦ Enter 6 digit Wallet Pin!

Amount to Pay: ₹ 4.8

CSC Reference No.: **4215125121647422**

Date: 02/08/2024

CSC ID: 500100100013

Wallet Pin:

.....



Please enter wallet pin

Pay ₹ 4.8

Cancel

Safe, Secure & Swift

© 2024 CSC e-Governance Services India Limited. All right reserved.

किसान पंजीकरण सफल स्क्रीन

AgriStack

Farmer Registry

Farmer Registration

Registered Farmer List

Registered Farmer List (Save As Draft)

Farmer Registration/ Farmer Registration Form

Registration Successful...

Your registration has been successful, and your Enrolment ID is

24_446_3775_511255_000001

Once your farmer enrolment is approved by the designated authorities, you will be able to sign in to the application. This application will allow you to conveniently check the approval status whenever desired.

Success
Consent Saved Successfully.

OPE_AGR_1_V_511255

पंजीकरण सफल होने पर
नामांकन आईडी संख्या

किसान पंजीकरण पुष्टिकरण एसएमएस

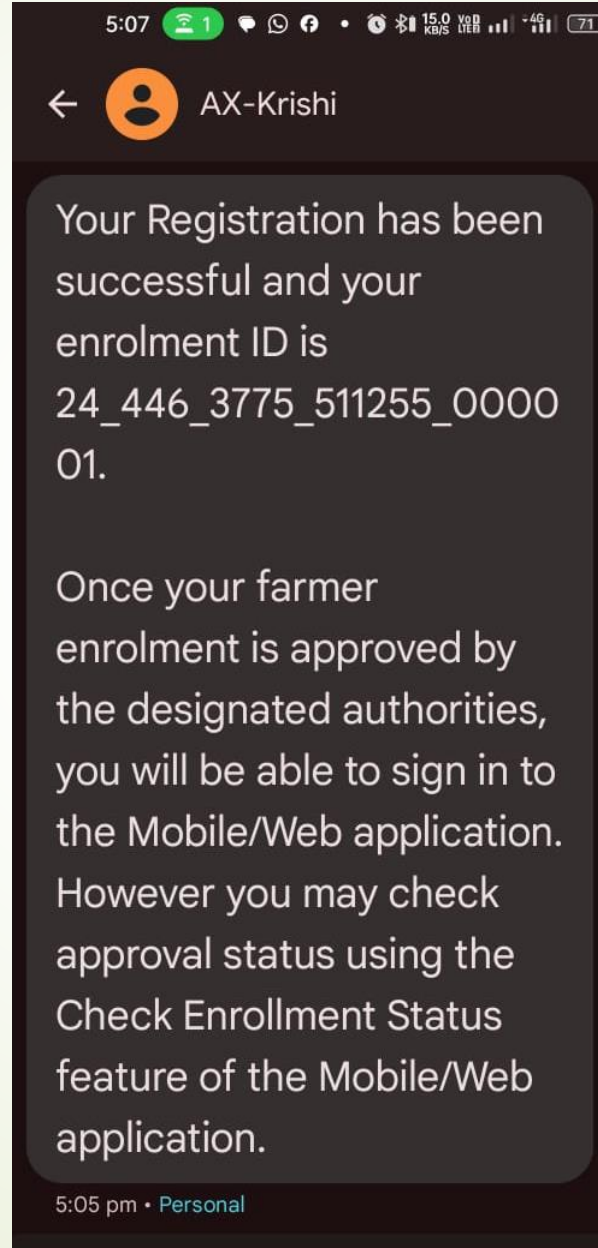

धन्यवाद

